

SKINMEDICA®

Best Sellers

Discover the science of *skin confidence*



YOUR SKINMEDICA® METHOD



A science-based skincare regimen tailored to you

SkinMedica® is a groundbreaking leader in science-based, age-defying skincare. Your SkinMedica® Method is a regimen you and your skincare professional customize to your skin's needs, from cleansing and advanced growth factors for skin renewal to ultimate hydration and protection, and more.

Create your own combination of products and use daily—and you'll see healthy-looking, glowing skin.



FIND YOUR OWN
SKINMEDICA® METHOD

How we factor *your skin's* needs into our entire line:



THE CLEANSE FACTOR

An array of cleansers and pads for every skin type



THE GROWTH FACTOR

Groundbreaking, age-defying science for transformed skin that targets fine lines, wrinkles, and sagging



THE CORRECT FACTOR

Target a wide variety of skin concerns



THE HYDRATE FACTOR

Essential hydrating and moisturizing that skin needs for every season



THE PROTECT FACTOR

Sun and environmental protection for all skin types

AHA/BHA Exfoliating Cleanser

6.0 FL. OZ. • FOR ALL SKIN TYPES



Thoroughly cleanses and gently exfoliates skin

- This elegantly formulated exfoliating cleanser gently scrubs away dead skin
- Improves the appearance of skin tone and texture

HOW TO USE



Apply as the first product used in your morning and evening skincare routine, as tolerated. This product contains an alpha-hydroxy acid (AHA) that may increase your skin's sensitivity to the sun and particularly the possibility of sunburn. Use a sunscreen, wear protective clothing, and limit sun exposure while using this product and for a week afterward.

KEY INGREDIENTS

Lactic Acid, Glycolic Acid, Citric Acid, and Malic Acid (derived from natural extracts) reduce the appearance of wrinkles and enhance skin texture

Jojoba Oil gently exfoliates, minimizing irritation to skin

Salicylic Acid helps exfoliate skin

AMOUNT

Nickel-sized amount

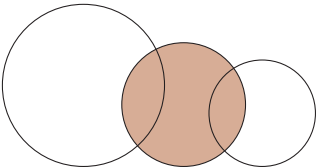

Even & Correct Brightening Treatment Pads

60 PADS • FOR ALL SKIN TYPES



In the clear

- Preps the skin to help absorption of treatment products
- Reduces the appearance of dullness and uneven tone and texture, for visibly bright skin
- Hydroquinone-free, retinol-free, and alcohol-free. Tested safe and effective on all skin types and multiple ethnicities

HOW TO USE



Wipe over face daily, or as tolerated, after cleansing and before applying treatment products. Allow skin to dry before layering. Avoid eye area. Use sunscreen and limit sun exposure while using this product and for a week following discontinuation.

KEY INGREDIENTS

2% LTN Complex™ is comprised of **ultra-concentrated Lotus Sprout Extract** (addresses the appearance of skin discoloration), **Tranexamic Acid** (brightening agent that reduces the appearance of dark spots), and **Niacinamide** (reduces the appearance of skin discoloration, fine lines, and yellow appearance)

10% Glycolic Acid supports skin renewal and collagen levels

Witch Hazel is a natural astringent, less harsh than alcohol

AMOUNT

1 pad

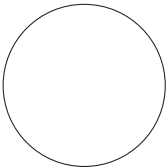

TNS® Advanced+ Serum

1.0 FL. OZ. • FOR ALL SKIN TYPES



Next-generation growth factor blend

Growth factors are natural substances made by skin cells and play a pivotal role in maintaining firmness and elasticity in your skin. Our products featuring TNS® growth factor technology deliver improvements in the appearance of coarse wrinkles, fine lines, and texture.

- This skin-rejuvenating formula improves the appearance of coarse wrinkles, fine lines, and texture starting in just 2 weeks¹
- Two powerful blends—TNS®-MR and RENESSENSCE (RSC) Advanced—work together for our most comprehensive results
- It's the only growth factor product proven to address sagging skin¹

HOW TO USE



Use in the morning and evening after cleansing. Apply one pump from each side onto your hand. Blend together and then apply to a clean, dry face. Allow product to fully absorb before applying additional products.

KEY INGREDIENTS

Chamber 1: TNS®-MR next-generation growth factor blend supports healthy skin functions

Innovative Peptide Complex nourishes your skin

Chamber 2: RENESSENSCE (RSC) Advanced Marine Extract supports skin's renewal processes

Green Microalgae Extract supports collagen and elastin levels

AMOUNT

Dime-sized amount
(1 pump from each side of the chamber)

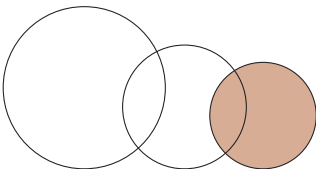

Clinical studies¹

6 years younger

Patients felt they looked up to 6 years younger at 12 weeks.¹

Progressive improvement

Subjects felt increasingly more satisfied with continued use measured through 24 weeks.¹

Improvements in the appearance of sagging skin

Significant improvements in the appearance of sagging skin at 8 weeks.¹

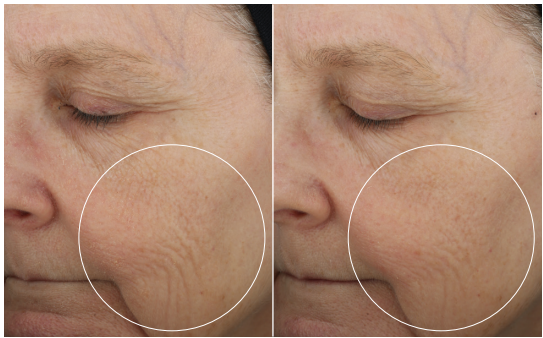

Baseline

2 weeks

Female
Age 60
Fitzpatrick Skin Type II

Unretouched photos taken with standard 1 lighting of subject at baseline and after twice-daily use of TNS® Advanced+ Serum.

Individual results may vary.¹



Baseline

24 weeks

Female
Age 68
Fitzpatrick Skin Type II

Unretouched photos taken with standard 1 lighting of subject at baseline and after twice-daily use of TNS® Advanced+ Serum.

Individual results may vary.¹

See more results
at [SkinMedica.com](https://www.SkinMedica.com)

LUMIVIVE® System

NET WT. 1.0 OZ. EACH • FOR ALL SKIN TYPES



Antioxidants to prevent visible signs of skin aging and defend 24/7

- **For day:** Powerful, neutralizing shield from environmental aggressors
- **For night:** Protection from internal toxins, resulting in improved recovery during your crucial sleep cycle
- When used as a system, you may see radiant results in as few as 14 days¹

HOW TO USE



LUMIVIVE® Day and LUMIVIVE® Night should be applied after cleansing, before other corrective treatments, in the morning and evening, respectively.

KEY INGREDIENTS

- LUMIVIVE® Day**
Knotgrass Extract protects against sun damage and supports skin firmness and elasticity
- Peruvian Pink Peppertree** protects against air pollution and helps purify skin
- Marine Biopolymers** offer environmental pollution protection
- LUMIVIVE® Night**
MitoQ® (as mitoquinol mesylate) helps maintain healthy cell function and energy
MitoQ® is a registered trademark of Antipodean Pharmaceuticals Inc. Patent protected.
- Four-o-Clock Flower Extract** helps with detoxification and cellular metabolism

AMOUNT

Dime-sized amount
(1 pump of each)

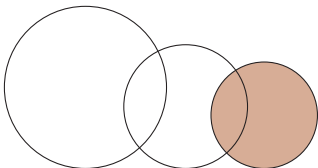

Clinical studies¹

Radiant results worldwide

In 17 clinical studies, **over 300 patients were tested in 7 countries** with polluted areas, including India, China, and the United States

Patients saw **visible improvement** in skin tone evenness, fine lines, and redness

India



Baseline

8 weeks

Female
Age 48
Fitzpatrick Skin Type IV

Unretouched photos taken with standard 1 lighting.

Individual results may vary.¹

United States



Baseline

12 weeks

Female
Age 50
Fitzpatrick Skin Type II

Unretouched photos taken with standard 1 lighting.

Individual results may vary.¹

See more results at SkinMedica.com

Even & Correct Advanced Brightening Treatment

1.7 FL. OZ. • FOR ALL SKIN TYPES



The fade away

- Clinically proven to treat the appearance of melasma and other stubborn hyperpigmentation conditions by targeting all pathways of the melanin cycle
- Helps prevent the appearance of future discoloration
- Hydroquinone-free, retinol-free, fragrance-free formulation

HOW TO USE



Apply twice daily in the morning and evening. Even & Correct Advanced Brightening Treatment can be applied to the entire face, neck, chest, or other affected areas.

Sunburn alert: See back cover for details.

KEY INGREDIENTS

9% LTN Complex™ features **ultra-concentrated Lotus Sprout Extract** to address the appearance of skin discoloration and **6% Tranexamic Acid**, which reduces the appearance of dark spots

Vitis Vinifera adds moisture to skin; evens out skin tone; reduces the appearance of fine lines and wrinkles

Plankton Extract preserves and promotes even skin tone

Phenylethyl Resorcinol supports melanin balance to correct visible hyperpigmentation

Phytic Acid enhances skin texture and promotes even-looking skin

AMOUNT

Nickel-sized amount
(1-2 pumps)

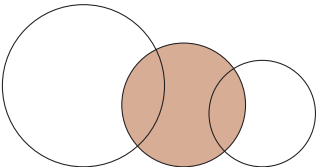

Clinical studies¹

A brighter way

93%
overall subject
satisfaction
at week 8
(n = 108)

90%
overall **improvement**
in skin condition
at week 8
(n = 108)

84%
agreed “**improved the overall appearance of my skin**” at week 12
(n = 110)



Baseline

12 weeks

Female
Age 51
Fitzpatrick Skin Type III

Unretouched photos taken with standard 1 lighting.

Individual results may vary.¹

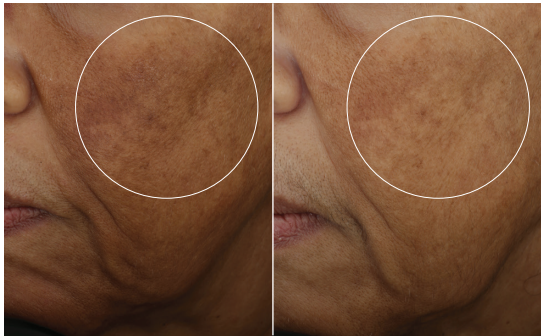

Baseline

12 weeks

Female
Age 60
Fitzpatrick Skin Type IV

Unretouched photos taken with standard 1 lighting.

Individual results may vary.¹

See more results
at [SkinMedica.com](https://www.SkinMedica.com)

Even & Correct Dark Spot Cream

0.5 FL. OZ. • FOR ALL SKIN TYPES



Get even

- Clinically proven, fast-acting spot treatment booster to help reduce the appearance of dark spots
- A powerful booster to address most stubborn uneven skin tone and discoloration
- Visible results as early as 2 weeks and continued improvement over 12 weeks¹

HOW TO USE



In the evening, apply on stubborn dark spots as tolerated, until dark spots fade.

Use sunscreen and limit sun exposure while using this product and for a week following discontinuation.

KEY INGREDIENTS

8% LTN Complex™, featuring **3% Tranexamic Acid**, targets visible hyperpigmentation

Glycolic Acid (3%)

supports skin renewal and collagen levels

Retinol (0.25%),

an exfoliator that helps reduce the appearance of fine lines and wrinkles

Kojic Acid

derivative helps to lighten visible sun damage

Vitamin C

helps prevent sun damage

AMOUNT

Dime-sized amount as needed

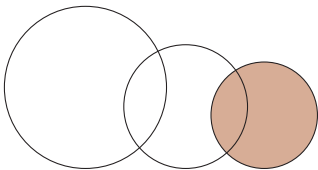

Instant Bright Eye Cream

0.5 FL. OZ. • FOR ALL SKIN TYPES



Our best science. Your best eyes.

- Instantly improves eyes’ appearance, including dark circles, sagging, puffiness, and lines
- Re-energizes and rejuvenates to help eyes look brighter and more youthful
- Delivers advanced ingredients to create a powerhouse eye treatment

HOW TO USE



Apply a thin layer adjacent to and beneath the eye area and eyelids twice daily.

KEY INGREDIENTS

Phenylethyl Resorcinol

helps support melanin balance to correct the appearance of hyperpigmentation

Hyaluronic Acid Blend

moisturizes and smooths skin

Vitis Flower Stem Cell Extract

helps prevent damage from free radicals

Marine Extracts

correct and prevent the appearance of darkness and shadows

Caffeine, Persian Silk Tree Extract, and St. Paul’s Wort address puffiness and uneven skin tone

AMOUNT

Dime-sized amount (1 pump)

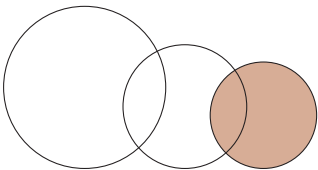

Neck Correct Neck and Décolleté Cream

1.7 FL. OZ. • FOR ALL SKIN TYPES



Taking science beyond the face

- Clinically proven to firm and tighten the look of crepey skin
- Prevent and reduce the look of sagging skin
- Smooth the appearance of deep lines and wrinkles while enhancing skin tone evenness

HOW TO USE



Apply to the neck and décolleté using upward strokes in the morning and evening after cleansing.

KEY INGREDIENTS

Green Microalgae Extract
Shiitake Mushroom Extract
Rice Protein
Lemon Balm Extract
Peptides

Support extracellular matrix proteins, including collagen and elastin

Paracress Extract
Helps to reduce the appearance of platysmal bands

Knotgrass Extract
Dunaliella Salina Extract
Protect skin from free radicals

AMOUNT

Nickel-sized amount
(1-2 pumps)

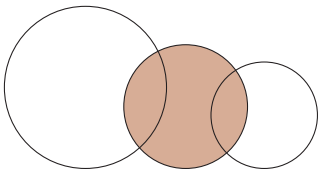

Clinical studies

Clinical studies found that patients experienced significant improvements in visible signs of neck aging¹:

Significant improvements at 8 weeks in the appearance of deep lines/wrinkles, crepiness, sagging, roughness, skin tone evenness, and radiance.¹

98%
agreed made **my skin feel smoother**
at week 12 (n = 42)¹

93%
overall satisfaction with the look
of my neck at week 12 (n = 42)¹

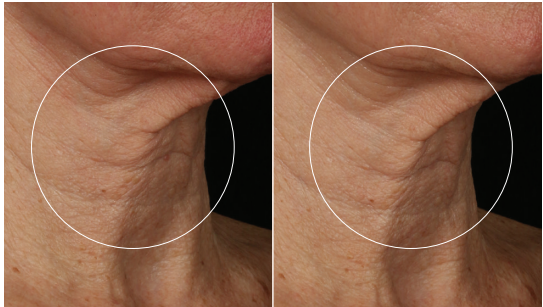

Baseline

4 weeks

Female
Age 63
Fitzpatrick Skin Type II

Unretouched photos taken with standard 1 lighting. Twice-daily use of Neck Correct.

Individual results may vary.¹

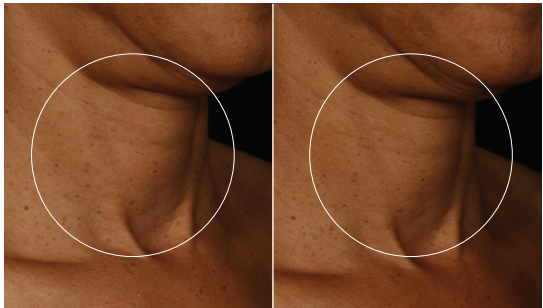

Baseline

8 weeks

Female
Age 59
Fitzpatrick Skin Type IV

Unretouched photos taken with standard 1 lighting. Twice-daily use of Neck Correct.

Individual results may vary.¹

See more results
at [SkinMedica.com](https://www.SkinMedica.com)

Retinol Complex

1.0 FL. OZ. • FOR ALL SKIN TYPES



Skin renewal in a powerful formula

- Enhances skin tone, texture, and resiliency
- Diminishes appearance of fine lines and coarse wrinkles
- Encapsulated with PhytoShield™ Complex, an antioxidant complex that provides targeted retinol delivery and minimizes irritation typically associated with the use of retinol products

Retinol Complex is available in 3 strengths: 0.25, 0.5, and 1.0

Your skincare professional will determine the appropriate strength for you.

HOW TO USE



Apply in the evening after cleansing and before applying moisturizer. If a retinol product has never been used before, begin twice a week 2 to 3 days apart, increasing frequency slowly until daily use is tolerated.

Caution: See back cover for details.

KEY INGREDIENTS

Retinol (Vitamin A) helps improve the appearance of sun damage, fine lines, and coarse wrinkles

Dunaliella Salina Extract protects skin from free radicals

Magnolia Grandiflora Bark Extract prevents free radical damage and helps minimize retinol irritation

Niacinamide reduces the appearance of skin discoloration and fine lines

Palmitoyl Tripeptide-8 reduces the appearance of redness

AMOUNT

Dime-sized amount
(1 pump)

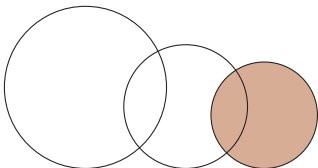

Clinical studies¹

100%
of Retinol Complex
1.0 patients agreed
**“Makes skin feel
firmer”** (n = 21)

80%
of Retinol Complex
0.5 patients agreed
**“Increases skin
radiance and clarity”**
at week 12 (n = 20)

92%
of Retinol Complex
0.25 patients agreed
**“Makes skin look
brighter and
healthier”** (n = 24)

Retinol Complex 0.5



Baseline

8 weeks

Female
Age 54
Fitzpatrick Skin Type III

Unretouched photos taken with standard 1 lighting of subject at baseline and after once-daily use of Retinol Complex 0.5.

Individual results may vary.¹

Retinol Complex 1.0

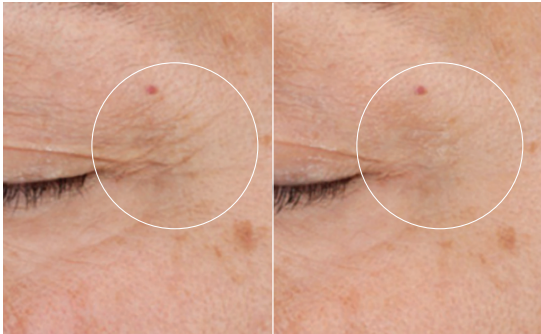

Baseline

12 weeks

Female
Age 59
Fitzpatrick Skin Type III

Unretouched photos taken with standard 1 lighting of subject at baseline and after once-daily use of Retinol Complex 1.0.

Individual results may vary.¹

See more results
at [SkinMedica.com](https://www.SkinMedica.com)

HA⁵® Hydra Collagen Hydrator with Vegan Collagen

1.7 FL. OZ. • FOR ALL SKIN TYPES



Deeper hydration, healthier-looking skin

- Provides immediate and long-lasting hydration with visibly plump, dewy, healthier-looking skin
- Helps replenish the skin's moisture reservoir
- Helps fortify the skin barrier and reduces the appearance of fine lines and wrinkles

HOW TO USE



Apply twice daily after corrective treatments and before your moisturizer.

KEY INGREDIENTS

HA⁵® Hydra Collagen Complex comprised of 5 forms of HA and vegan Hydra Collagen to attract and retain water for instant hydration and smoothness

Advanced VITISENSCE® Technology replenishes natural hyaluronic acid, biohumectants, and hydration-boosting collagens within the skin to support the skin's natural hydration reservoir and epidermal health

- **Passion Fruit Seed Oil** enhances dermal-epidermal junction health, along with the skin's water and nutrient flow
- **Vitamin F** supports the skin barrier and prevents water loss
- **Avocado Oil Esters** support the skin's natural biohydration and the skin's natural hydration reservoir
- **Lotus Sprout Extract & Vitis Flower Stem Extract** protect against oxidative stress

AMOUNT

Nickel-sized amount
(1-2 pumps)

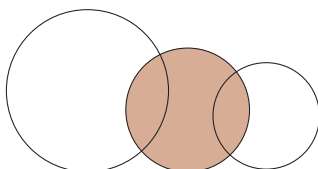

Clinical studies

Immediate and long-lasting improvements for visibly plump, dewy, and healthy-looking skin¹

97%

of patients agreed this product improved their **skin quality** at week 12 (n = 29)

93%

of patients agreed this product made them **feel confident** about their skin at week 12 (n = 29)

90%

of patients said that this product made their skin look **dewy and healthy** at week 12 (n = 29)

83%

of patients said their skin looked **visibly plumper** at week 12 (n = 29)

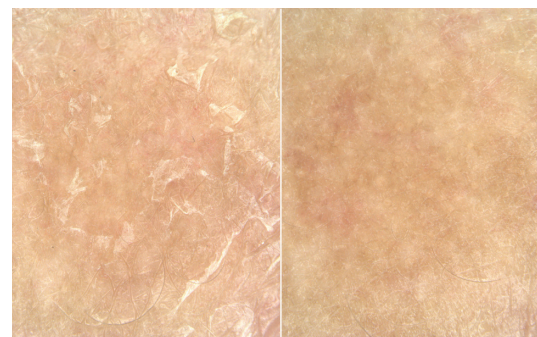

Baseline

2 weeks

Female
Age 64
Fitzpatrick Skin Type III

Unretouched VIVACAM® dermoscopy images of subject at baseline and week 2 of using HA⁵® Hydra Collagen Hydrator with Vegan Collagen.

Individual results may vary.



Baseline

4 weeks

Female
Age 59
Fitzpatrick Skin Type II

Unretouched photos taken in parallel-polarized lighting of subject at baseline and at week 4 of using HA⁵® Hydra Collagen Hydrator with Vegan Collagen.

Individual results may vary.

See more results
at SkinMedica.com

Dermal Repair Cream

1.7 FL. OZ. • FOR ALL SKIN TYPES



Smooth texture and feel

- Ultra-rich moisturizer helps prevent moisture loss and improves skin smoothness
- Provides intense skin hydration
- Helps replenish moisture

HOW TO USE



Gently massage a small amount all over your entire face (neck and chest if desired). Apply twice daily after cleansing and applying treatment products.

KEY INGREDIENTS

- Tetrahexyldecyl Ascorbate,**
a form of ascorbic acid (vitamin C) and a free radical scavenger
- Tocopheryl Acetate,**
a form of vitamin E, an important antioxidant and free radical scavenger
- Tocopheryl Linoleate,**
a vitamin E/fatty acid derivative that helps keep the skin moist and supple
- Sodium Hyaluronic (Hyaluronic Acid),**
a derivative of naturally produced HA in the body that boosts elasticity
- Algae Extract**
helps reduce moisture loss and improve skin hydration

AMOUNT

Nickel-sized amount

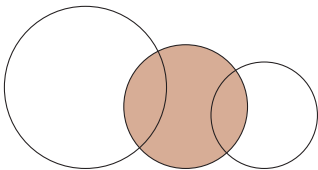

TNS Ceramide Treatment Cream™

2.0 FL. OZ. • FOR ALL SKIN TYPES



TNS® level hydration

- Contains TNS®, a mixture of human growth factors, cytokines, antioxidants, matrix proteins, and a patented Ceramide technology
- Hydrates and helps restore skin's moisture balance
- Replenish skin's moisture barrier

HOW TO USE



Apply to your entire face (neck and chest if desired) twice daily after cleansing and applying treatment products.

KEY INGREDIENTS

- Human Fibroblast Conditioned Media (TNS®)**
is a physiologically balanced, naturally secreted and stabilized combination of multiple natural messenger proteins
- Hydroxypropyl Bispalmitamide MEA (Ceramide)**
acts as a skin barrier agent that helps promote and maintain the moisture mantle of the skin and enhances skin texture
- Palmitoyl Oligopeptide**
is a synthetic tripeptide designed to help reduce the appearance of fine lines and wrinkles
- Palmitoyl Tetrapeptide-7**
is a synthetic peptide designed to help reduce the appearance of fine lines and wrinkles

AMOUNT

Nickel-sized amount

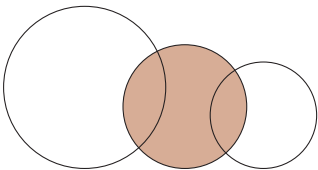

Essential Defense Sunscreens

AVAILABLE IN SPF 32 (1.7 FL. OZ.), SPF 35 (1.7 FL. OZ.), AND
SPF 47 (NET WT. 1.85 OZ.) • FOR ALL SKIN TYPES



Sheer, everyday sun protection

- Protect against damaging UVA and UVB rays
- Available in tinted
- Paraben-free, hypoallergenic, and fragrance-free

HOW TO USE



Apply liberally to entire face and neck
15 minutes before sun exposure and
reapply at least every 2 hours.

ACTIVE INGREDIENTS

Essential Defense Mineral Shield™
Broad Spectrum SPF 32 Sunscreen (Tinted)
Titanium Dioxide 5.0%
Zinc Oxide 6.0%

Essential Defense Mineral Shield™
Broad Spectrum SPF 35 Sunscreen
Titanium Dioxide 5.0%
Zinc Oxide 6.0%

Essential Defense Everyday Clear™
Broad Spectrum SPF 47 Sunscreen
Octinoxate 7.5%
Zinc Oxide 12.0%

AMOUNT

Quarter-sized
amount
(2-3 pumps)

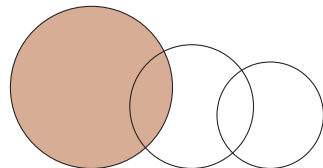

Total Defense + Repair Broad Spectrum SPF 34 Sunscreen

NET WT. 2.3 OZ. • FOR ALL SKIN TYPES



Revolutionary superscreen

- Revolutionary daily superscreen protects skin from harmful infrared rays and improves the appearance of sun-damaged skin
- Reduces the appearance of lines and wrinkles
- Supports the skin's ability to restore itself

HOW TO USE



Apply in the morning, as the last product in a skin
regimen, at least every 2 hours if in direct sunlight.
Apply generously to face and other sun-exposed areas.

ACTIVE INGREDIENTS

Total Defense + Repair Broad Spectrum
SPF 34 Sunscreen
Octinoxate 7.5%
Octisalate 3.0%
Zinc Oxide 8.0%

AMOUNT

Quarter-sized
amount
(2-3 pumps)

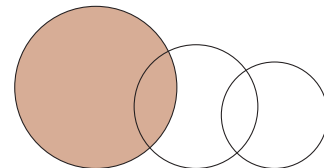

SKINMEDICA®

From *treatment* to *take-home*

A customized SkinMedica® regimen can help
keep your treatment results going.

Allē

THE OFFICIAL LOYALTY PROGRAM FOR SKINMEDICA®

With Allē, earn points on every SkinMedica® purchase, which can be redeemed toward savings on qualifying products and treatments.

SKINMEDICA.COM | SHARE YOUR EXPERIENCE |    @SKINMEDICA #SKINMEDICA

CAUTION: Do not use Even & Correct Dark Spot Cream or Retinol Complex if you are pregnant, lactating, or planning to become pregnant. Mild redness, peeling, and irritation are expected when using Retinol Complex. Use a sunscreen and limit sun exposure while using retinol products and for a week following discontinuation.

Sunburn alert: Even & Correct Brightening Treatment Pads and Even & Correct Dark Spot Cream contain an alpha-hydroxy acid (AHA) that may increase your skin's sensitivity to sunburn. Use sunscreen and limit sun exposure while using this product and for a week following discontinuation.

Use a sunscreen with an SPF of 30 or higher during any sun exposure when using Even & Correct Advanced Brightening Treatment.

Most SkinMedica® products are intended to meet the FDA's definition of a cosmetic product, an article applied to the human body to cleanse, beautify, promote attractiveness, and alter appearances. These SkinMedica® products are not intended to be drug products that diagnose, treat, cure, or prevent any disease or condition. These products have not been approved by the FDA, and the statements here have not been evaluated by the FDA.

SkinMedica® Total Defense + Repair Broad Spectrum SPF 34 Sunscreen and Essential Defense Broad Spectrum Sunscreens (Everyday Clear SPF 47, Mineral Shield Tinted SPF 32, and Mineral Shield SPF 35) are over-the-counter drug products that are formulated and marketed pursuant to the FDA's governing regulations set forth at 21 CFR Part 352.

Reference: 1. Data on file at SkinMedica®.

**Allergan
Aesthetics**
an AbbVie company

© 2026 AbbVie. All rights reserved. SkinMedica and its design are trademarks of Allergan, Inc., an AbbVie company. **AllerganAesthetics.com SkinMedica.com**
154713-v7 01/26 033355