

LATISSE® (bimatoprost ophthalmic solution) 0.03%

Before and after photos at week 16

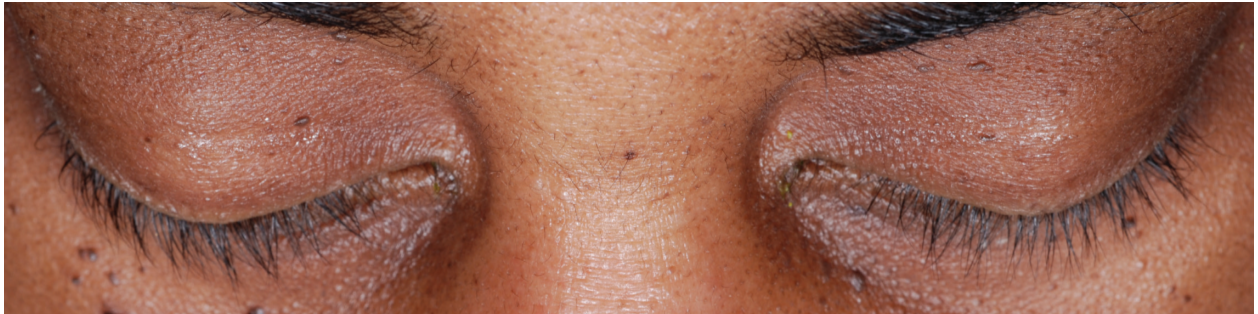

BEFORE-Week 0, no mascara



AFTER-Week 16, no mascara

Results may vary. Paid user. **PRESCRIPTION ONLY.** Unretouched, real lashes. No extensions. No lash inserts.

LATISSE® (bimatoprost ophthalmic solution) 0.03% Important Information

Approved Use

LATISSE® is an FDA-approved treatment to grow eyelashes for people with inadequate or not enough lashes.

Important Safety Information

Do not use LATISSE® if you are allergic to one of its ingredients. If you use/used prescription products for eye pressure problems, use LATISSE® under doctor care. May cause brown darkening of the colored part of the eye which is likely permanent. LATISSE® may cause eyelid skin darkening which may be reversible. Only apply at base of upper lashes. DO NOT APPLY to lower lid. Hair may grow outside the treatment area. If you have eye problems/surgery, consult your doctor. Common side effects include itchy and red eyes. If discontinued, lashes gradually return to previous appearance.

These are not all the possible side effects of LATISSE®. For more information, please talk to your doctor.

Please see accompanying LATISSE® full Product Information.

**Allergan
Aesthetics**
an AbbVie company

© 2021 AbbVie. All rights reserved. LATISSE® and its design are trademarks of Allergan, Inc., an AbbVie company.
AllerganAesthetics.com Latisse.com LAT145304 04/21 009573

Latisse®
(bimatoprost ophthalmic solution) 0.03%