

ASSET NAME:	AID00000 - INSERT ASSET NAME		
PLATFORM TYPE:	FACEBOOK / INSTAGRAM	IN FEED 4:5	ORGANIC & PAID & HCP
ASSET TYPE:	STATIC CAROUSEL		

This social media post leverages Social Media Template (JUV-SM-150999)

This asset will also be accessible via juvederm.com via JUV105480.
This asset will also be accessible via hcp.juvederm.com via JUV155703-v2

This asset will also be accessible via https://www.allerganbrandbox.com/ (PRT131638)

ABBREVIATED SAFETY INFORMATION (APPLY TO ALL CAPTIONS)

Correct age-related volume loss in the cheek area, improve the chin profile, and improve moderate to severe temple hollowing with JUVÉDERM® VOLUMA® XC; improve moderate to severe loss of jawline definition with JUVÉDERM® VOLUX® XC; add volume to improve the appearance of undereye hollows with JUVÉDERM® VOLBELLA® XC; add fullness to lips with JUVÉDERM® ULTRA XC and JUVÉDERM® VOLBELLA® XC; and smooth moderate to severe lines around the nose and mouth with JUVÉDERM® VOLLURE® XC and JUVÉDERM® ULTRA PLUS XC. The JUVÉDERM® Collection of Fillers are for adults over 21.

Important Safety Information

JUVÉDERM® is not for people who have a history of severe allergic reactions or allergies to any of its ingredients, including lidocaine. The effectiveness of removal of any dermal filler has not been studied. Tell your doctor if you have a history of scarring or taking medicines that decrease the body's immune response or that can prolong bleeding. Certain medicines and procedures may increase risk of infection, inflammation, bleeding, or bruising at the injection site. Common side effects include injection-site redness, swelling, pain, tenderness, firmness, lumps, bumps, bruising, discoloration, or itching. As with all fillers, there's a rare risk of unintentional injection into a blood vessel, which can cause vision abnormalities, blindness, stroke, temporary scabs, or permanent scarring. JUVÉDERM® products should only be injected by a licensed and trained specialist. There is a risk of infection with all skin injection procedures.

Talk to your licensed specialist and for additional information, including Important Safety Information, visit www.juvederm.com.



FRAME 1
Thumbnail

1. PAID MARKETING CAPTION & LANGUAGE:

- 1.i Reach your aesthetic jawline goals with JUVÉDERM® VOLUX® XC, a specifically designed hyaluronic acid gel that adds volume to improve moderate to severe loss of jawline definition for smooth, natural-looking, and long-lasting results.

(ABBREVIATED SAFETY INFO; SEE RIGHT)

{1.ii. Alternative Caption CTA Language to be inserted here}

Intended for US audiences only.

1. ORGANIC MARKETING CAPTION & LANGUAGE

- 1.i Reach your aesthetic jawline goals with JUVÉDERM® VOLUX® XC, a specifically designed hyaluronic acid gel that adds volume to improve moderate to severe loss of jawline definition for smooth, natural-looking, and long-lasting results. Learn more and see real JUVÉDERM® jawline results at our [#linkinbio](#).

(ABBREVIATED SAFETY INFO; SEE RIGHT)

[#Juvederm](#)

Intended for US audiences only.

1. ORGANIC HCP CAPTION & LANGUAGE

- 1.i Reach your aesthetic jawline goals with JUVÉDERM® VOLUX® XC, a specifically designed hyaluronic acid gel that adds volume to improve moderate to severe loss of jawline definition for smooth, natural-looking, and long-lasting results. Call us today to book a consultation and see if you are an appropriate candidate for jawline treatment.

(ABBREVIATED SAFETY INFO; SEE RIGHT)

[#Juvederm](#)

Intended for US audiences only.

ASSET NAME:	AID00000 - INSERT ASSET NAME		
PLATFORM TYPE:	FACEBOOK / INSTAGRAM	IN FEED 4:5	ORGANIC & PAID & HCP
ASSET TYPE:	STATIC CAROUSEL		

This social media post leverages Social Media Template (JUV-SM-150999)

This asset will also be accessible via juvederm.com via JUV105480.
This asset will also be accessible via hcp.juvederm.com via JUV155703-v2

This asset will also be accessible via <https://www.allerganbrandbox.com/> (PRT131638)



FRAME 1
Thumbnail

Correct age-related volume loss in the cheek area, improve the chin profile, and improve moderate to severe temple hollowing with JUVÉDERM® VOLUMA® XC; improve moderate to severe loss of jawline definition with JUVÉDERM® VOLUX® XC; add volume to improve the appearance of undereye hollows with JUVÉDERM® VOLBELLA® XC; add fullness to lips with JUVÉDERM® ULTRA XC and JUVÉDERM® VOLBELLA® XC; and smooth moderate to severe lines around the nose and mouth with JUVÉDERM® VOLLURE® XC and JUVÉDERM® ULTRA PLUS XC. The JUVÉDERM® Collection of Fillers are for adults over 21.

JUVÉDERM® is not for people who have a history of severe allergic reactions or allergies to any of its ingredients, including lidocaine. The effectiveness of removal of any dermal filler has not been studied. Tell your doctor if you have a history of scarring or taking medicines that decrease the body's immune response or that can prolong bleeding. Certain medicines and procedures may increase risk of infection, inflammation, bleeding, or bruising at the injection site. Common side effects include injection-site redness, swelling, pain, tenderness, firmness, lumps, bumps, bruising, discoloration, or itching.

As with all fillers, there's a rare risk of unintentional injection into a blood vessel, which can cause vision abnormalities, blindness, stroke, temporary scabs, or permanent scarring. JUVÉDERM® products should only be injected by a licensed and trained specialist. There is a risk of infection with all skin injection procedures.

Talk to your licensed specialist and for additional information, including Important Safety Information, visit www.juvederm.com.

Intended for US audiences only.

LAST FRAME
Abbreviated Safety

1. PAID MARKETING CAPTION & LANGUAGE:

- 1.i **Add volume to improve moderate to severe loss of jawline definition with JUVÉDERM® VOLUX® XC—a specifically designed hyaluronic acid gel that adds subtle volume and structure to the jawline for smooth, natural-looking, and long-lasting results.**
{1.ii_uage to be inserted here}

Swipe for Uses and Important Safety Information.

Intended for US audiences only.

1. ORGANIC MARKETING CAPTION & LANGUAGE

- 1.i **Add volume to improve moderate to severe loss of jawline definition with JUVÉDERM® VOLUX® XC—a specifically designed hyaluronic acid gel that adds subtle volume and structure to the jawline for smooth, natural-looking, and long-lasting results. Learn more and see real JUVÉDERM® jawline results at our #linkinbio.**

Swipe for Uses and Important Safety Information.

#Juvederm

Intended for US audiences only.

1. ORGANIC HCP CAPTION & LANGUAGE

- 1.i **Add volume to improve moderate to severe loss of jawline definition with JUVÉDERM® VOLUX® XC—a specifically designed hyaluronic acid gel that adds subtle volume and structure to the jawline for smooth, natural-looking, and long-lasting results. Call us today to book a consultation and see if you are an appropriate candidate for jawline treatment.**

Swipe for Uses and Important Safety Information.

#Juvederm

Intended for US audiences only.

ASSET NAME:	AID00000 - INSERT ASSET NAME		
PLATFORM TYPE:	FACEBOOK / INSTAGRAM	IN FEED 4:5	ORGANIC & PAID & HCP
ASSET TYPE:	STATIC CAROUSEL		

This social media post leverages Social Media Template (JUV-SM-150999)

This asset will also be accessible via juvederm.com via JUV105480.
This asset will also be accessible via hcp.juvederm.com via JUV155703-v2

This asset will also be accessible via <https://www.allerganbrandbox.com/> (PRT131638)

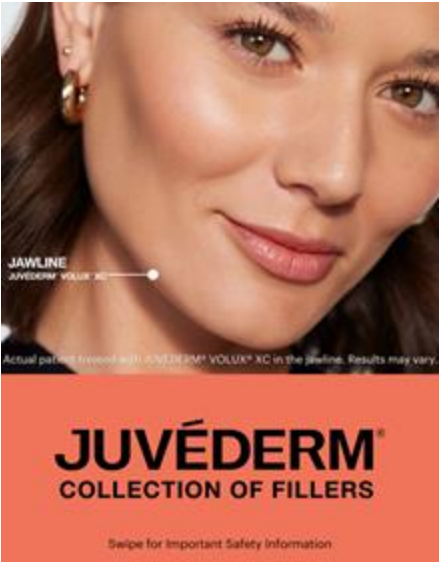

FRAME 1
Thumbnail

Correct age-related volume loss in the cheek area, improve the chin profile, and improve moderate to severe temple hollowing with JUVÉDERM® VOLUMA® XC; improve moderate to severe loss of jawline definition with JUVÉDERM® VOLUX® XC; add volume to improve the appearance of undereye hollows with JUVÉDERM® VOLBELLA® XC; add fullness to lips with JUVÉDERM® ULTRA XC and JUVÉDERM® VOLBELLA® XC; and smooth moderate to severe lines around the nose and mouth with JUVÉDERM® VOLLURE® XC and JUVÉDERM® ULTRA PLUS XC. The JUVÉDERM® Collection of Fillers are for adults over 21.

JUVÉDERM® is not for people who have a history of severe allergic reactions or allergies to any of its ingredients, including lidocaine. The effectiveness of removal of any dermal filler has not been studied. Tell your doctor if you have a history of scarring or taking medicines that decrease the body's immune response or that can prolong bleeding. Certain medicines and procedures may increase risk of infection, inflammation, bleeding, or bruising at the injection site. Common side effects include injection-site redness, swelling, pain, tenderness, firmness, lumps, bumps, bruising, discoloration, or itching.

As with all fillers, there's a rare risk of unintentional injection into a blood vessel, which can cause vision abnormalities, blindness, stroke, temporary scabs, or permanent scarring. JUVÉDERM® products should only be injected by a licensed and trained specialist. There is a risk of infection with all skin injection procedures.

Talk to your licensed specialist and for additional information, including Important Safety Information, visit www.juvederm.com.

Intended for US audiences only.

LAST FRAME
Abbreviated Safety

1. PAID MARKETING CAPTION & LANGUAGE:

1.i **Add volume to improve moderate to severe loss of jawline definition with JUVÉDERM® VOLUX® XC hyaluronic acid gel for smooth, natural-looking, and long-lasting results.**

{1.ii. Alternative Caption CTA Language to be inserted here}

Swipe for Uses and Important Safety Information.

Intended for US audiences only.

1. ORGANIC MARKETING CAPTION & LANGUAGE

1.i **Add volume to improve moderate to severe loss of jawline definition with JUVÉDERM® VOLUX® XC hyaluronic acid gel for smooth, natural-looking, and long-lasting results. See more JUVÉDERM® jawline results at our #linkinbio.**

Swipe for Uses and Important Safety Information.

#Juvederm

Intended for US audiences only.

1. ORGANIC HCP CAPTION & LANGUAGE

1.i **Add volume to improve moderate to severe loss of jawline definition with JUVÉDERM® VOLUX® XC hyaluronic acid gel for smooth, natural-looking, and long-lasting results. Call us today to book a consultation and see if you are an appropriate candidate for jawline treatment.**

Swipe for Uses and Important Safety Information.

#Juvederm

Intended for US audiences only.

ASSET NAME:	AID00000 - INSERT ASSET NAME		
PLATFORM TYPE:	FACEBOOK / INSTAGRAM	IN FEED 4:5	ORGANIC & PAID & HCP
ASSET TYPE:	STATIC CAROUSEL		

This social media post leverages Social Media Template (JUV-SM-150999)

This asset will also be accessible via juvederm.com via JUV105480.
This asset will also be accessible via hcp.juvederm.com via JUV155703-v2

This asset will also be accessible via <https://www.allerganbrandbox.com/> (PRT131638)



FRAME 1
Thumbnail

Correct age-related volume loss in the cheek area, improve the chin profile, and improve moderate to severe temple hollowing with JUVÉDERM® VOLUMA® XC; improve moderate to severe loss of jawline definition with JUVÉDERM® VOLUX® XC; add volume to improve the appearance of undereye hollows with JUVÉDERM® VOLBELLA® XC; add fullness to lips with JUVÉDERM® ULTRA XC and JUVÉDERM® VOLBELLA® XC; and smooth moderate to severe lines around the nose and mouth with JUVÉDERM® VOLLURE® XC and JUVÉDERM® ULTRA PLUS XC. The JUVÉDERM® Collection of Fillers are for adults over 21.

JUVÉDERM® is not for people who have a history of severe allergic reactions or allergies to any of its ingredients, including lidocaine. The effectiveness of removal of any dermal filler has not been studied. Tell your doctor if you have a history of scarring or taking medicines that decrease the body's immune response or that can prolong bleeding. Certain medicines and procedures may increase risk of infection, inflammation, bleeding, or bruising at the injection site. Common side effects include injection-site redness, swelling, pain, tenderness, firmness, lumps, bumps, bruising, discoloration, or itching.

As with all fillers, there's a rare risk of unintentional injection into a blood vessel, which can cause vision abnormalities, blindness, stroke, temporary scabs, or permanent scarring. JUVÉDERM® products should only be injected by a licensed and trained specialist. There is a risk of infection with all skin injection procedures.

Talk to your licensed specialist and for additional information, including Important Safety Information, visit www.juvederm.com.

Intended for US audiences only.

LAST FRAME
Abbreviated Safety

1. PAID MARKETING CAPTION & LANGUAGE:

1.i **Add volume to improve moderate to severe loss of jawline definition with JUVÉDERM® VOLUX® XC hyaluronic acid gel for smooth, natural-looking, and long-lasting results.**

{1.ii. Alternative Caption CTA Language to be inserted here}

Swipe for Uses and Important Safety Information.

Intended for US audiences only.

1. ORGANIC MARKETING CAPTION & LANGUAGE

1.i **Add volume to improve moderate to severe loss of jawline definition with JUVÉDERM® VOLUX® XC hyaluronic acid gel for smooth, natural-looking, and long-lasting results. See more JUVÉDERM® jawline results at our #linkinbio.**

Swipe for Uses and Important Safety Information.

#Juvederm

Intended for US audiences only.

1. ORGANIC HCP CAPTION & LANGUAGE

1.i **Add volume to improve moderate to severe loss of jawline definition with JUVÉDERM® VOLUX® XC hyaluronic acid gel for smooth, natural-looking, and long-lasting results. Call us today to book a consultation and see if you are an appropriate candidate for jawline treatment.**

Swipe for Uses and Important Safety Information.

#Juvederm

Intended for US audiences only.

ASSET NAME:	AID00000 - INSERT ASSET NAME		
PLATFORM TYPE:	FACEBOOK / INSTAGRAM	IN FEED 4:5	ORGANIC & PAID & HCP
ASSET TYPE:	STATIC CAROUSEL		

This social media post leverages Social Media Template (JUV-SM-150999)

This asset will also be accessible via juvederm.com via JUV105480.
This asset will also be accessible via hcp.juvederm.com via JUV155703-v2

This asset will also be accessible via <https://www.allerganbrandbox.com/> (PRT131638)



FRAME 1
Thumbnail

Correct age-related volume loss in the cheek area, improve the chin profile, and improve moderate to severe temple hollowing with JUVÉDERM® VOLUMA® XC; improve moderate to severe loss of jawline definition with JUVÉDERM® VOLUX® XC; add volume to improve the appearance of undereye hollows with JUVÉDERM® VOLBELLA® XC; add fullness to lips with JUVÉDERM® ULTRA XC and JUVÉDERM® VOLBELLA® XC; and smooth moderate to severe lines around the nose and mouth with JUVÉDERM® VOLLURE® XC and JUVÉDERM® ULTRA PLUS XC. The JUVÉDERM® Collection of Fillers are for adults over 21.

JUVÉDERM® is not for people who have a history of severe allergic reactions or allergies to any of its ingredients, including lidocaine. The effectiveness of removal of any dermal filler has not been studied. Tell your doctor if you have a history of scarring or taking medicines that decrease the body's immune response or that can prolong bleeding. Certain medicines and procedures may increase risk of infection, inflammation, bleeding, or bruising at the injection site. Common side effects include injection-site redness, swelling, pain, tenderness, firmness, lumps, bumps, bruising, discoloration, or itching.

As with all fillers, there's a rare risk of unintentional injection into a blood vessel, which can cause vision abnormalities, blindness, stroke, temporary scabs, or permanent scarring. JUVÉDERM® products should only be injected by a licensed and trained specialist. There is a risk of infection with all skin injection procedures.

Talk to your licensed specialist and for additional information, including Important Safety Information, visit www.juvederm.com.

Intended for US audiences only.

LAST FRAME
Abbreviated Safety

1. PAID MARKETING CAPTION & LANGUAGE:

- 1.i **Add volume to improve moderate to severe loss of jawline definition with JUVÉDERM® VOLUX® XC hyaluronic acid gel for smooth, natural-looking, and long-lasting results.**

{1.ii. Alternative Caption CTA Language to be inserted here}

Swipe for Uses and Important Safety Information.

Intended for US audiences only.

1. ORGANIC MARKETING CAPTION & LANGUAGE

- 1.i **Add volume to improve moderate to severe loss of jawline definition with JUVÉDERM® VOLUX® XC hyaluronic acid gel for smooth, natural-looking, and long-lasting results. See more JUVÉDERM® jawline results at our #linkinbio.**

Swipe for Uses and Important Safety Information.

#Juvederm

Intended for US audiences only.

1. ORGANIC HCP CAPTION & LANGUAGE

- 1.i **Add volume to improve moderate to severe loss of jawline definition with JUVÉDERM® VOLUX® XC hyaluronic acid gel for smooth, natural-looking, and long-lasting results. Call us today to book a consultation and see if you are an appropriate candidate for jawline treatment.**

Swipe for Uses and Important Safety Information.

#Juvederm

Intended for US audiences only.

ASSET NAME:	AID00000 - INSERT ASSET NAME		
PLATFORM TYPE:	FACEBOOK / INSTAGRAM	IN FEED 4:5	ORGANIC & PAID & HCP
ASSET TYPE:	STATIC CAROUSEL		

This social media post leverages Social Media Template (JUV-SM-150999)

This asset will also be accessible via juvederm.com via JUV105480.
This asset will also be accessible via hcp.juvederm.com via JUV155703-v2

This asset will also be accessible via <https://www.allerganbrandbox.com/> (PRT131638)

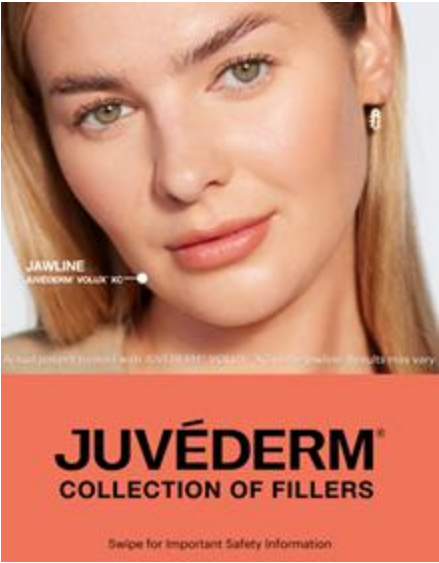

FRAME 1
Thumbnail

Correct age-related volume loss in the cheek area, improve the chin profile, and improve moderate to severe temple hollowing with JUVÉDERM® VOLUMA® XC; improve moderate to severe loss of jawline definition with JUVÉDERM® VOLUX® XC; add volume to improve the appearance of undereye hollows with JUVÉDERM® VOLBELLA® XC; add fullness to lips with JUVÉDERM® ULTRA XC and JUVÉDERM® VOLBELLA® XC; and smooth moderate to severe lines around the nose and mouth with JUVÉDERM® VOLLURE® XC and JUVÉDERM® ULTRA PLUS XC. The JUVÉDERM® Collection of Fillers are for adults over 21.

JUVÉDERM® is not for people who have a history of severe allergic reactions or allergies to any of its ingredients, including lidocaine. The effectiveness of removal of any dermal filler has not been studied. Tell your doctor if you have a history of scarring or taking medicines that decrease the body's immune response or that can prolong bleeding. Certain medicines and procedures may increase risk of infection, inflammation, bleeding, or bruising at the injection site. Common side effects include injection-site redness, swelling, pain, tenderness, firmness, lumps, bumps, bruising, discoloration, or itching.

As with all fillers, there's a rare risk of unintentional injection into a blood vessel, which can cause vision abnormalities, blindness, stroke, temporary scabs, or permanent scarring. JUVÉDERM® products should only be injected by a licensed and trained specialist. There is a risk of infection with all skin injection procedures.

Talk to your licensed specialist and for additional information, including Important Safety Information, visit www.juvederm.com.

Intended for US audiences only.

LAST FRAME
Abbreviated Safety

1. PAID MARKETING CAPTION & LANGUAGE:

1.i **Add volume to improve moderate to severe loss of jawline definition with JUVÉDERM® VOLUX® XC hyaluronic acid gel for smooth, natural-looking, and long-lasting results.**

{1.ii. Alternative Caption CTA Language to be inserted here}

Swipe for Uses and Important Safety Information.

Intended for US audiences only.

1. ORGANIC MARKETING CAPTION & LANGUAGE

1.i **Add volume to improve moderate to severe loss of jawline definition with JUVÉDERM® VOLUX® XC hyaluronic acid gel for smooth, natural-looking, and long-lasting results. See more JUVÉDERM® jawline results at our #linkinbio.**

Swipe for Uses and Important Safety Information.

#Juvederm

Intended for US audiences only.

1. ORGANIC HCP CAPTION & LANGUAGE

1.i **Add volume to improve moderate to severe loss of jawline definition with JUVÉDERM® VOLUX® XC hyaluronic acid gel for smooth, natural-looking, and long-lasting results. Call us today to book a consultation and see if you are an appropriate candidate for jawline treatment.**

Swipe for Uses and Important Safety Information.

#Juvederm

Intended for US audiences only.

ASSET NAME:	AID00000 - INSERT ASSET NAME		
PLATFORM TYPE:	FACEBOOK / INSTAGRAM	IN FEED 4:5	ORGANIC & PAID & HCP
ASSET TYPE:	STATIC CAROUSEL		

This social media post leverages Social Media Template (JUV-SM-150999)

This asset will also be accessible via juvederm.com via JUV105480.
This asset will also be accessible via hcp.juvederm.com via JUV155703-v2

This asset will also be accessible via <https://www.allerganbrandbox.com/> (PRT131638)

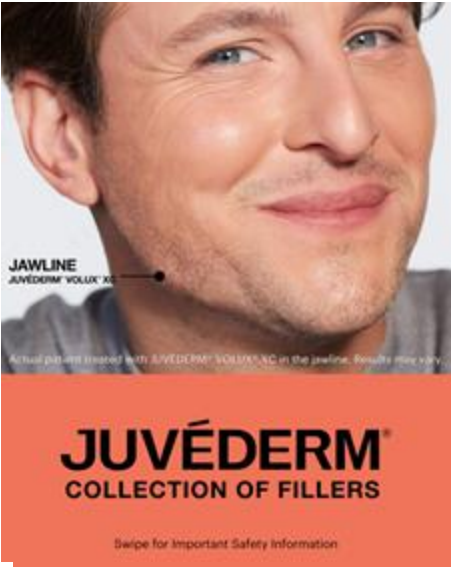

FRAME 1
Thumbnail

Correct age-related volume loss in the cheek area, improve the chin profile, and improve moderate to severe temple hollowing with JUVÉDERM® VOLUMA® XC; improve moderate to severe loss of jawline definition with JUVÉDERM® VOLUX® XC; add volume to improve the appearance of undereye hollows with JUVÉDERM® VOLBELLA® XC; add fullness to lips with JUVÉDERM® ULTRA XC and JUVÉDERM® VOLBELLA® XC; and smooth moderate to severe lines around the nose and mouth with JUVÉDERM® VOLLURE® XC and JUVÉDERM® ULTRA PLUS XC. The JUVÉDERM® Collection of Fillers are for adults over 21.

JUVÉDERM® is not for people who have a history of severe allergic reactions or allergies to any of its ingredients, including lidocaine. The effectiveness of removal of any dermal filler has not been studied. Tell your doctor if you have a history of scarring or taking medicines that decrease the body's immune response or that can prolong bleeding. Certain medicines and procedures may increase risk of infection, inflammation, bleeding, or bruising at the injection site. Common side effects include injection-site redness, swelling, pain, tenderness, firmness, lumps, bumps, bruising, discoloration, or itching.

As with all fillers, there's a rare risk of unintentional injection into a blood vessel, which can cause vision abnormalities, blindness, stroke, temporary scabs, or permanent scarring. JUVÉDERM® products should only be injected by a licensed and trained specialist. There is a risk of infection with all skin injection procedures.

Talk to your licensed specialist and for additional information, including Important Safety Information, visit www.juvederm.com.

Intended for US audiences only.

LAST FRAME
Abbreviated Safety

1. PAID MARKETING CAPTION & LANGUAGE:

- 1.i **Chisel the jawline by adding volume with JUVÉDERM® VOLUX® XC to improve moderate to severe loss of jawline definition. Get smooth, natural-looking, and long-lasting results.**

{1.ii. Alternative Caption CTA Language to be inserted here}

Swipe for Uses and Important Safety Information.

Intended for US audiences only.

1. ORGANIC MARKETING CAPTION & LANGUAGE

- 1.i **Chisel the jawline by adding volume with JUVÉDERM® VOLUX® XC to improve moderate to severe loss of jawline definition. Get smooth, natural-looking, and long-lasting results. See more JUVÉDERM® jawline results at our [#linkinbio](#).**

Swipe for Uses and Important Safety Information.

#Juvederm

Intended for US audiences only.

1. ORGANIC HCP CAPTION & LANGUAGE

- 1.i **Chisel the jawline by adding volume with JUVÉDERM® VOLUX® XC to improve moderate to severe loss of jawline definition. Get smooth, natural-looking, and long-lasting results. Call us today to book a consultation and see if you are an appropriate candidate for jawline treatment.**

Swipe for Uses and Important Safety Information.

#Juvederm

Intended for US audiences only.

ASSET NAME:	AID00000 - INSERT ASSET NAME		
PLATFORM TYPE:	FACEBOOK / INSTAGRAM	IN FEED 4:5	ORGANIC & PAID & HCP
ASSET TYPE:	STATIC CAROUSEL		

This social media post leverages Social Media Template (JUV-SM-150999)

This asset will also be accessible via juvederm.com via JUV105480.
This asset will also be accessible via hcp.juvederm.com via JUV155703-v2

This asset will also be accessible via <https://www.allerganbrandbox.com/> (PRT131638)

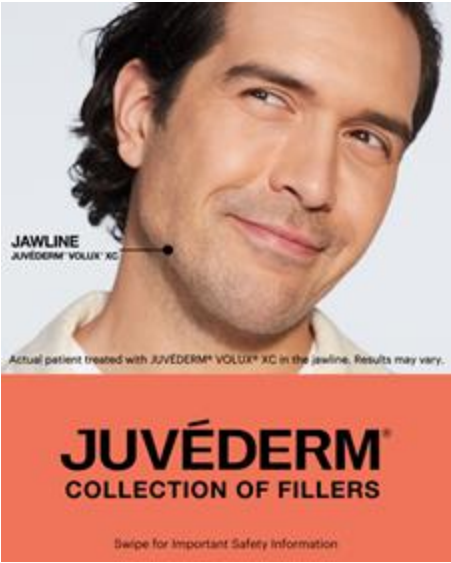

FRAME 1
Thumbnail

Correct age-related volume loss in the cheek area, improve the chin profile, and improve moderate to severe temple hollowing with JUVÉDERM® VOLUMA® XC; improve moderate to severe loss of jawline definition with JUVÉDERM® VOLUX® XC; add volume to improve the appearance of undereye hollows with JUVÉDERM® VOLBELLA® XC; add fullness to lips with JUVÉDERM® ULTRA XC and JUVÉDERM® VOLBELLA® XC; and smooth moderate to severe lines around the nose and mouth with JUVÉDERM® VOLLURE® XC and JUVÉDERM® ULTRA PLUS XC. The JUVÉDERM® Collection of Fillers are for adults over 21.

JUVÉDERM® is not for people who have a history of severe allergic reactions or allergies to any of its ingredients, including lidocaine. The effectiveness of removal of any dermal filler has not been studied. Tell your doctor if you have a history of scarring or taking medicines that decrease the body's immune response or that can prolong bleeding. Certain medicines and procedures may increase risk of infection, inflammation, bleeding, or bruising at the injection site. Common side effects include injection-site redness, swelling, pain, tenderness, firmness, lumps, bumps, bruising, discoloration, or itching.

As with all fillers, there's a rare risk of unintentional injection into a blood vessel, which can cause vision abnormalities, blindness, stroke, temporary scabs, or permanent scarring. JUVÉDERM® products should only be injected by a licensed and trained specialist. There is a risk of infection with all skin injection procedures.

Talk to your licensed specialist and for additional information, including Important Safety Information, visit www.juvederm.com.

Intended for US audiences only.

LAST FRAME
Abbreviated Safety

1. PAID MARKETING CAPTION & LANGUAGE:

- 1.i **Chisel the jawline by adding volume with JUVÉDERM® VOLUX® XC to improve moderate to severe loss of jawline definition. Get smooth, natural-looking, and long-lasting results.**

{1.ii. Alternative Caption CTA Language to be inserted here}

Swipe for Uses and Important Safety Information.

Intended for US audiences only.

1. ORGANIC MARKETING CAPTION & LANGUAGE

- 1.i **Chisel the jawline by adding volume with JUVÉDERM® VOLUX® XC to improve moderate to severe loss of jawline definition. Get smooth, natural-looking, and long-lasting results. See more JUVÉDERM® jawline results at our [#linkinbio](#).**

Swipe for Uses and Important Safety Information.

#Juvederm

Intended for US audiences only.

1. ORGANIC HCP CAPTION & LANGUAGE

- 1.i **Chisel the jawline by adding volume with JUVÉDERM® VOLUX® XC to improve moderate to severe loss of jawline definition. Get smooth, natural-looking, and long-lasting results. Call us today to book a consultation and see if you are an appropriate candidate for jawline treatment.**

Swipe for Uses and Important Safety Information.

#Juvederm

Intended for US audiences only.

ASSET NAME:	AID00000 - INSERT ASSET NAME		
PLATFORM TYPE:	FACEBOOK / INSTAGRAM	IN FEED 4:5	ORGANIC & PAID & HCP
ASSET TYPE:	STATIC CAROUSEL		

This social media post leverages Social Media Template (JUV-SM-150999)

This asset will also be accessible via juvederm.com via JUV105480.
This asset will also be accessible via hcp.juvederm.com via JUV155703-v2

This asset will also be accessible via <https://www.allerganbrandbox.com/> (PRT131638)



FRAME 1
Thumbnail

Correct age-related volume loss in the cheek area, improve the chin profile, and improve moderate to severe temple hollowing with JUVÉDERM® VOLUMA® XC; improve moderate to severe loss of jawline definition with JUVÉDERM® VOLUX® XC; add volume to improve the appearance of undereye hollows with JUVÉDERM® VOLBELLA® XC; add fullness to lips with JUVÉDERM® ULTRA XC and JUVÉDERM® VOLBELLA® XC; and smooth moderate to severe lines around the nose and mouth with JUVÉDERM® VOLLURE® XC and JUVÉDERM® ULTRA PLUS XC. The JUVÉDERM® Collection of Fillers are for adults over 21.

JUVÉDERM® is not for people who have a history of severe allergic reactions or allergies to any of its ingredients, including lidocaine. The effectiveness of removal of any dermal filler has not been studied. Tell your doctor if you have a history of scarring or taking medicines that decrease the body's immune response or that can prolong bleeding. Certain medicines and procedures may increase risk of infection, inflammation, bleeding, or bruising at the injection site. Common side effects include injection-site redness, swelling, pain, tenderness, firmness, lumps, bumps, bruising, discoloration, or itching.

As with all fillers, there's a rare risk of unintentional injection into a blood vessel, which can cause vision abnormalities, blindness, stroke, temporary scabs, or permanent scarring. JUVÉDERM® products should only be injected by a licensed and trained specialist. There is a risk of infection with all skin injection procedures.

Talk to your licensed specialist and for additional information, including Important Safety Information, visit www.juvederm.com.

Intended for US audiences only.

LAST FRAME
Abbreviated Safety

1. PAID MARKETING CAPTION & LANGUAGE:

- 1.i **Improve moderate to severe loss of jawline definition by adding volume with JUVÉDERM® VOLUX® XC hyaluronic acid gel for a smooth, sculpted jawline and natural-looking, long-lasting results.**

{1.ii. Alternative Caption CTA Language to be inserted here}

Swipe for Uses and Important Safety Information.

Intended for US audiences only.

1. ORGANIC MARKETING CAPTION & LANGUAGE

- 1.i **Improve moderate to severe loss of jawline definition by adding volume with JUVÉDERM® VOLUX® XC hyaluronic acid gel for a smooth, sculpted jawline and natural-looking, long-lasting results. See more JUVÉDERM® jawline results at our [#linkinbio](#).**

Swipe for Uses and Important Safety Information.

#Juvederm

Intended for US audiences only.

1. ORGANIC HCP CAPTION & LANGUAGE

- 1.i **Improve moderate to severe loss of jawline definition by adding volume with JUVÉDERM® VOLUX® XC hyaluronic acid gel for a smooth, sculpted jawline and natural-looking, long-lasting results. Call us today to book a consultation and see if you are an appropriate candidate for jawline treatment.**

Swipe for Uses and Important Safety Information.

#Juvederm

Intended for US audiences only.

ASSET NAME:	AID00000 - INSERT ASSET NAME		
PLATFORM TYPE:	FACEBOOK / INSTAGRAM	IN FEED 4:5	ORGANIC & PAID & HCP
ASSET TYPE:	STATIC CAROUSEL		

This social media post leverages Social Media Template (JUV-SM-150999)

This asset will also be accessible via juvederm.com via JUV105480.
This asset will also be accessible via hcp.juvederm.com via JUV155703-v2

This asset will also be accessible via <https://www.allerganbrandbox.com/> (PRT131638)



FRAME 1
Thumbnail

Correct age-related volume loss in the cheek area, improve the chin profile, and improve moderate to severe temple hollowing with JUVÉDERM® VOLUMA® XC; improve moderate to severe loss of jawline definition with JUVÉDERM® VOLUX® XC; add volume to improve the appearance of undereye hollows with JUVÉDERM® VOLBELLA® XC; add fullness to lips with JUVÉDERM® ULTRA XC and JUVÉDERM® VOLBELLA® XC; and smooth moderate to severe lines around the nose and mouth with JUVÉDERM® VOLLURE® XC and JUVÉDERM® ULTRA PLUS XC. The JUVÉDERM® Collection of Fillers are for adults over 21.

JUVÉDERM® is not for people who have a history of severe allergic reactions or allergies to any of its ingredients, including lidocaine. The effectiveness of removal of any dermal filler has not been studied. Tell your doctor if you have a history of scarring or taking medicines that decrease the body's immune response or that can prolong bleeding. Certain medicines and procedures may increase risk of infection, inflammation, bleeding, or bruising at the injection site. Common side effects include injection-site redness, swelling, pain, tenderness, firmness, lumps, bumps, bruising, discoloration, or itching.

As with all fillers, there's a rare risk of unintentional injection into a blood vessel, which can cause vision abnormalities, blindness, stroke, temporary scabs, or permanent scarring. JUVÉDERM® products should only be injected by a licensed and trained specialist. There is a risk of infection with all skin injection procedures.

Talk to your licensed specialist and for additional information, including Important Safety Information, visit www.juvederm.com.

Intended for US audiences only.

LAST FRAME
Abbreviated Safety

1. PAID MARKETING CAPTION & LANGUAGE:

- 1.i **Improve moderate to severe loss of jawline definition by adding volume with JUVÉDERM® VOLUX® XC hyaluronic acid gel for a smooth, sculpted jawline and natural-looking, long-lasting results.**

{1.ii. Alternative Caption CTA Language to be inserted here}

Swipe for Uses and Important Safety Information.

Intended for US audiences only.

1. ORGANIC MARKETING CAPTION & LANGUAGE

- 1.i **Improve moderate to severe loss of jawline definition by adding volume with JUVÉDERM® VOLUX® XC hyaluronic acid gel for a smooth, sculpted jawline and natural-looking, long-lasting results. See more JUVÉDERM® jawline results at our [#linkinbio](#).**

Swipe for Uses and Important Safety Information.

#Juvederm

Intended for US audiences only.

1. ORGANIC HCP CAPTION & LANGUAGE

- 1.i **Improve moderate to severe loss of jawline definition by adding volume with JUVÉDERM® VOLUX® XC hyaluronic acid gel for a smooth, sculpted jawline and natural-looking, long-lasting results. Call us today to book a consultation and see if you are an appropriate candidate for jawline treatment.**

Swipe for Uses and Important Safety Information.

#Juvederm

Intended for US audiences only.

ASSET NAME:	AID00000 - INSERT ASSET NAME		
PLATFORM TYPE:	FACEBOOK / INSTAGRAM	IN FEED 4:5	ORGANIC & PAID & HCP
ASSET TYPE:	STATIC CAROUSEL		

This social media post leverages Social Media Template (JUV-SM-150999)

This asset will also be accessible via juvederm.com via JUV105480.
This asset will also be accessible via hcp.juvederm.com via JUV155703-v2

This asset will also be accessible via <https://www.allerganbrandbox.com/> (PRT131638)



FRAME 1
Thumbnail

Correct age-related volume loss in the cheek area, improve the chin profile, and improve moderate to severe temple hollowing with JUVÉDERM® VOLUMA® XC; improve moderate to severe loss of jawline definition with JUVÉDERM® VOLUX® XC; add volume to improve the appearance of undereye hollows with JUVÉDERM® VOLBELLA® XC; add fullness to lips with JUVÉDERM® ULTRA XC and JUVÉDERM® VOLBELLA® XC; and smooth moderate to severe lines around the nose and mouth with JUVÉDERM® VOLLURE® XC and JUVÉDERM® ULTRA PLUS XC. The JUVÉDERM® Collection of Fillers are for adults over 21.

JUVÉDERM® is not for people who have a history of severe allergic reactions or allergies to any of its ingredients, including lidocaine. The effectiveness of removal of any dermal filler has not been studied. Tell your doctor if you have a history of scarring or taking medicines that decrease the body's immune response or that can prolong bleeding. Certain medicines and procedures may increase risk of infection, inflammation, bleeding, or bruising at the injection site. Common side effects include injection-site redness, swelling, pain, tenderness, firmness, lumps, bumps, bruising, discoloration, or itching.

As with all fillers, there's a rare risk of unintentional injection into a blood vessel, which can cause vision abnormalities, blindness, stroke, temporary scabs, or permanent scarring. JUVÉDERM® products should only be injected by a licensed and trained specialist. There is a risk of infection with all skin injection procedures.

Talk to your licensed specialist and for additional information, including Important Safety Information, visit www.juvederm.com.

Intended for US audiences only.

LAST FRAME
Abbreviated Safety

1. PAID MARKETING CAPTION & LANGUAGE:

- 1.i **Improve moderate to severe loss of jawline definition by adding volume with JUVÉDERM® VOLUX® XC hyaluronic acid gel for a smooth, sculpted jawline and natural-looking, long-lasting results.**

{1.ii. Alternative Caption CTA Language to be inserted here}

Swipe for Uses and Important Safety Information.

Intended for US audiences only.

1. ORGANIC MARKETING CAPTION & LANGUAGE

- 1.i **Improve moderate to severe loss of jawline definition by adding volume with JUVÉDERM® VOLUX® XC hyaluronic acid gel for a smooth, sculpted jawline and natural-looking, long-lasting results. See more JUVÉDERM® jawline results at our [#linkinbio](#).**

Swipe for Uses and Important Safety Information.

#Juvederm

Intended for US audiences only.

1. ORGANIC HCP CAPTION & LANGUAGE

- 1.i **Improve moderate to severe loss of jawline definition by adding volume with JUVÉDERM® VOLUX® XC hyaluronic acid gel for a smooth, sculpted jawline and natural-looking, long-lasting results. Call us today to book a consultation and see if you are an appropriate candidate for jawline treatment.**

Swipe for Uses and Important Safety Information.

#Juvederm

Intended for US audiences only.

ASSET NAME:	AID00000 - INSERT ASSET NAME		
PLATFORM TYPE:	FACEBOOK / INSTAGRAM	IN FEED 4:5	ORGANIC & PAID & HCP
ASSET TYPE:	STATIC CAROUSEL		

This social media post leverages Social Media Template (JUV-SM-150999)

This asset will also be accessible via juvederm.com via JUV105480.
This asset will also be accessible via hcp.juvederm.com via JUV155703-v2

This asset will also be accessible via <https://www.allerganbrandbox.com/> (PRT131638)

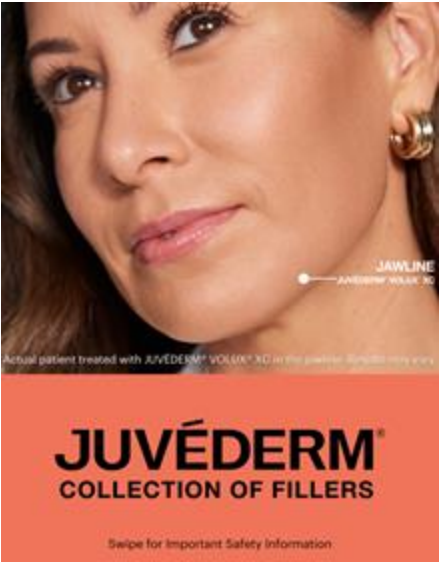

FRAME 1
Thumbnail

Correct age-related volume loss in the cheek area, improve the chin profile, and improve moderate to severe temple hollowing with JUVÉDERM® VOLUMA® XC; improve moderate to severe loss of jawline definition with JUVÉDERM® VOLUX® XC; add volume to improve the appearance of undereye hollows with JUVÉDERM® VOLBELLA® XC; add fullness to lips with JUVÉDERM® ULTRA XC and JUVÉDERM® VOLBELLA® XC; and smooth moderate to severe lines around the nose and mouth with JUVÉDERM® VOLLURE® XC and JUVÉDERM® ULTRA PLUS XC. The JUVÉDERM® Collection of Fillers are for adults over 21.

JUVÉDERM® is not for people who have a history of severe allergic reactions or allergies to any of its ingredients, including lidocaine. The effectiveness of removal of any dermal filler has not been studied. Tell your doctor if you have a history of scarring or taking medicines that decrease the body's immune response or that can prolong bleeding. Certain medicines and procedures may increase risk of infection, inflammation, bleeding, or bruising at the injection site. Common side effects include injection-site redness, swelling, pain, tenderness, firmness, lumps, bumps, bruising, discoloration, or itching.

As with all fillers, there's a rare risk of unintentional injection into a blood vessel, which can cause vision abnormalities, blindness, stroke, temporary scabs, or permanent scarring. JUVÉDERM® products should only be injected by a licensed and trained specialist. There is a risk of infection with all skin injection procedures.

Talk to your licensed specialist and for additional information, including Important Safety Information, visit www.juvederm.com.

Intended for US audiences only.

LAST FRAME
Abbreviated Safety

1. PAID MARKETING CAPTION & LANGUAGE:

- 1.i **Reduce the look of jowls and improve moderate to severe loss of jawline definition by adding volume to the jawline with JUVÉDERM® VOLUX® XC for a sculpted look and smooth, natural-looking, long-lasting results.**

{1.ii. Alternative Caption CTA Language to be inserted here}

Swipe for Uses and Important Safety Information.

Intended for US audiences only.

1. ORGANIC MARKETING CAPTION & LANGUAGE

- 1.i **Reduce the look of jowls and improve moderate to severe loss of jawline definition by adding volume to the jawline with JUVÉDERM® VOLUX® XC for a sculpted look and smooth, natural-looking, long-lasting results. See more JUVÉDERM® jawline results at our #linkinbio.**

Swipe for Uses and Important Safety Information.

#Juvederm

Intended for US audiences only.

1. ORGANIC HCP CAPTION & LANGUAGE

- 1.i **Reduce the look of jowls and improve moderate to severe loss of jawline definition by adding volume to the jawline with JUVÉDERM® VOLUX® XC for a sculpted look and smooth, natural-looking, long-lasting results. Call us today to book a consultation and see if you are an appropriate candidate for jawline treatment.**

Swipe for Uses and Important Safety Information.

#Juvederm

Intended for US audiences only.

ASSET NAME:	AID00000 - INSERT ASSET NAME		
PLATFORM TYPE:	FACEBOOK / INSTAGRAM	IN FEED 4:5	ORGANIC & PAID & HCP
ASSET TYPE:	STATIC CAROUSEL		

This social media post leverages Social Media Template (JUV-SM-150999)

This asset will also be accessible via juvederm.com via JUV105480.
This asset will also be accessible via hcp.juvederm.com via JUV155703-v2

This asset will also be accessible via <https://www.allerganbrandbox.com/> (PRT131638)



FRAME 1
Thumbnail

Correct age-related volume loss in the cheek area, improve the chin profile, and improve moderate to severe temple hollowing with JUVÉDERM® VOLUMA® XC; improve moderate to severe loss of jawline definition with JUVÉDERM® VOLUX® XC; add volume to improve the appearance of undereye hollows with JUVÉDERM® VOLBELLA® XC; add fullness to lips with JUVÉDERM® ULTRA XC and JUVÉDERM® VOLBELLA® XC; and smooth moderate to severe lines around the nose and mouth with JUVÉDERM® VOLLURE® XC and JUVÉDERM® ULTRA PLUS XC. The JUVÉDERM® Collection of Fillers are for adults over 21.

JUVÉDERM® is not for people who have a history of severe allergic reactions or allergies to any of its ingredients, including lidocaine. The effectiveness of removal of any dermal filler has not been studied. Tell your doctor if you have a history of scarring or taking medicines that decrease the body's immune response or that can prolong bleeding. Certain medicines and procedures may increase risk of infection, inflammation, bleeding, or bruising at the injection site. Common side effects include injection-site redness, swelling, pain, tenderness, firmness, lumps, bumps, bruising, discoloration, or itching.

As with all fillers, there's a rare risk of unintentional injection into a blood vessel, which can cause vision abnormalities, blindness, stroke, temporary scabs, or permanent scarring. JUVÉDERM® products should only be injected by a licensed and trained specialist. There is a risk of infection with all skin injection procedures.

Talk to your licensed specialist and for additional information, including Important Safety Information, visit www.juvederm.com.

Intended for US audiences only.

LAST FRAME
Abbreviated Safety

1. PAID MARKETING CAPTION & LANGUAGE:

- 1.i **Reduce the look of jowls and improve moderate to severe loss of jawline definition by adding volume to the jawline with JUVÉDERM® VOLUX® XC for a sculpted look and smooth, natural-looking, long-lasting results.**

{1.ii. Alternative Caption CTA Language to be inserted here}

Swipe for Uses and Important Safety Information.

Intended for US audiences only.

1. ORGANIC MARKETING CAPTION & LANGUAGE

- 1.i **Reduce the look of jowls and improve moderate to severe loss of jawline definition by adding volume to the jawline with JUVÉDERM® VOLUX® XC for a sculpted look and smooth, natural-looking, long-lasting results. See more JUVÉDERM® jawline results at our #linkinbio.**

Swipe for Uses and Important Safety Information.

#Juvederm

Intended for US audiences only.

1. ORGANIC HCP CAPTION & LANGUAGE

- 1.i **Reduce the look of jowls and improve moderate to severe loss of jawline definition by adding volume to the jawline with JUVÉDERM® VOLUX® XC for a sculpted look and smooth, natural-looking, long-lasting results. Call us today to book a consultation and see if you are an appropriate candidate for jawline treatment.**

Swipe for Uses and Important Safety Information.

#Juvederm

Intended for US audiences only.